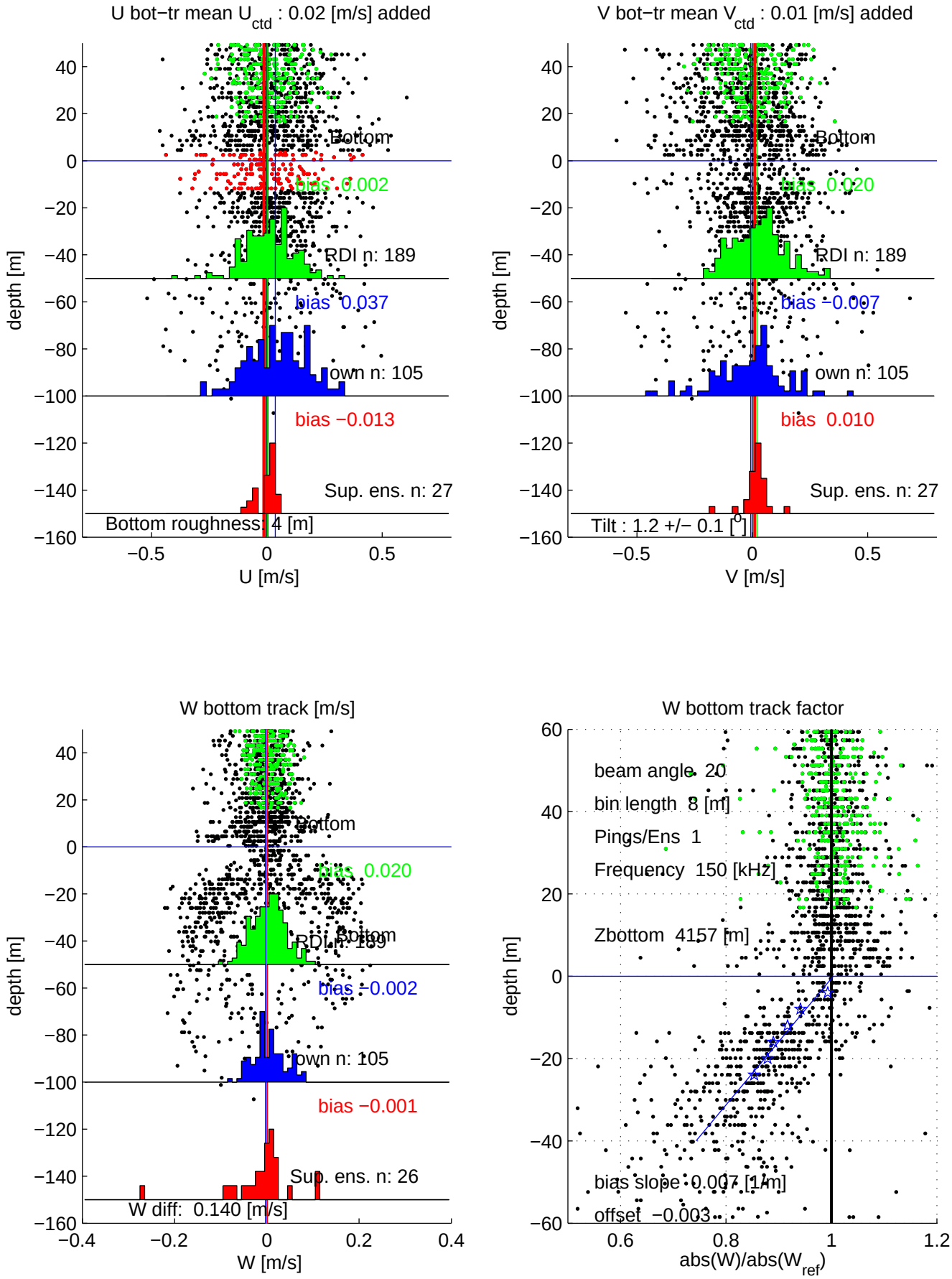P16N station #61 (V7) Figure 13