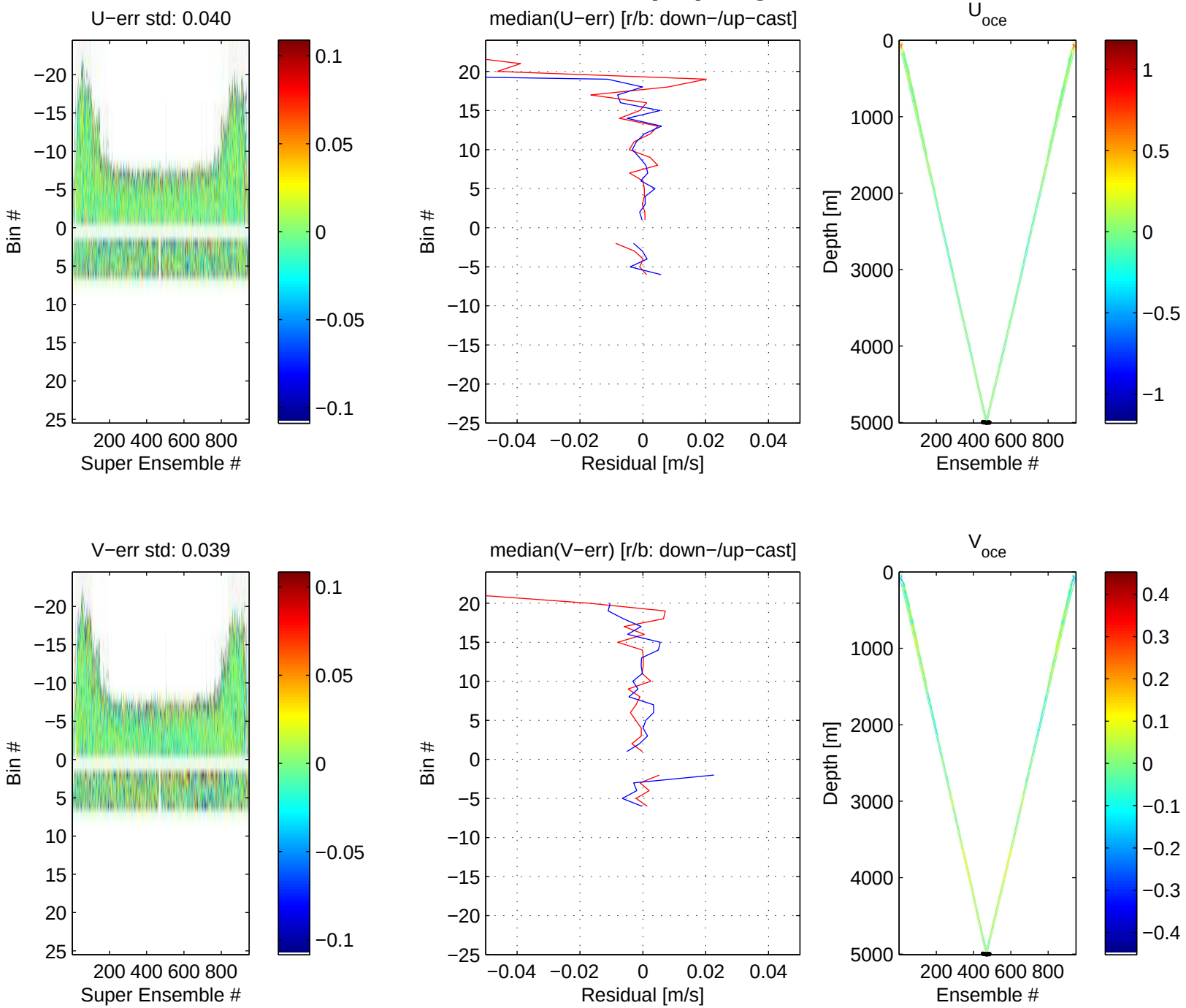P16N station #77 (V7) Figure 3