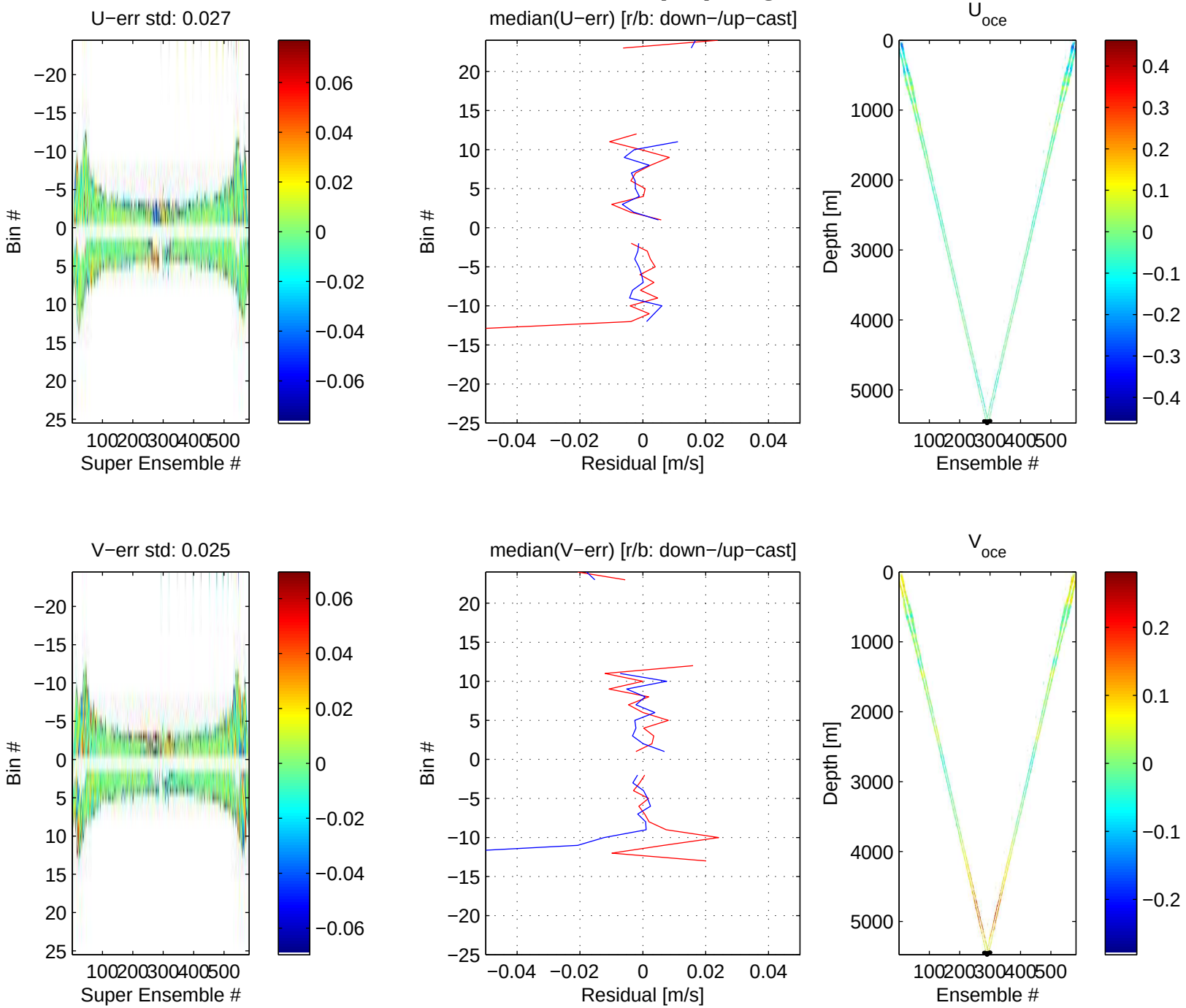P16N station #125 (V7) Figure 3