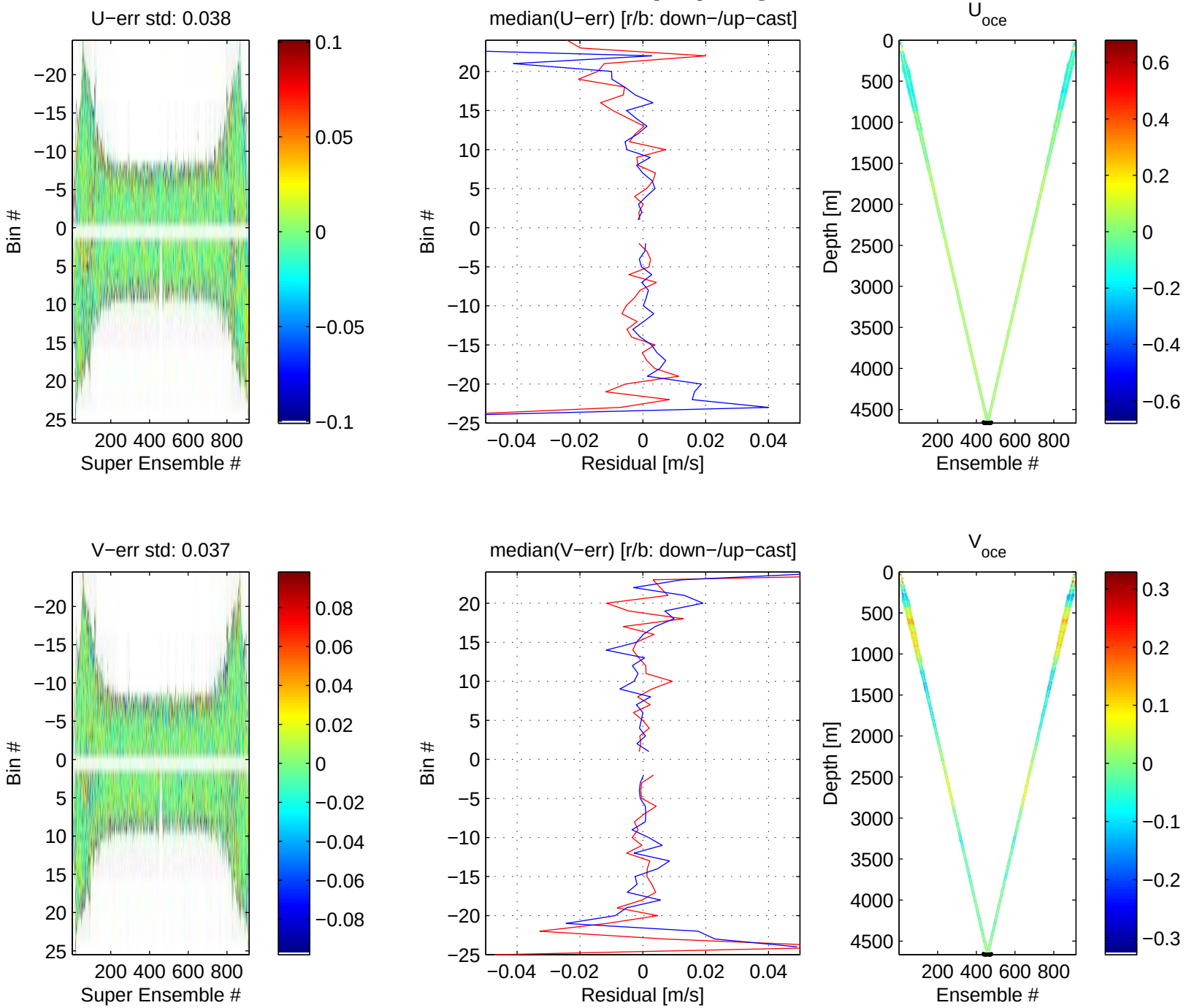I08S station #135 (V2) Figure 3