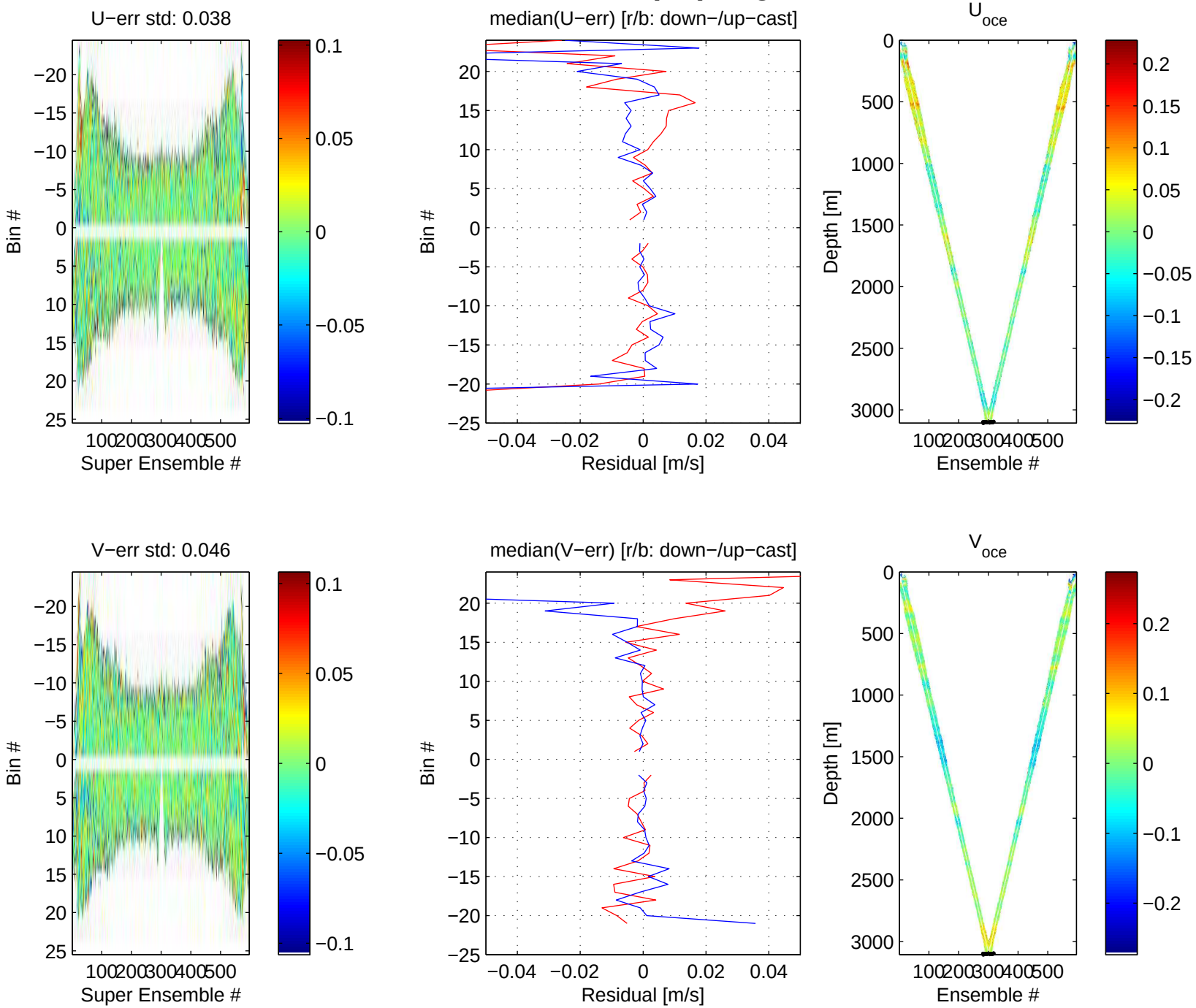I08S station #157 (V2) Figure 3