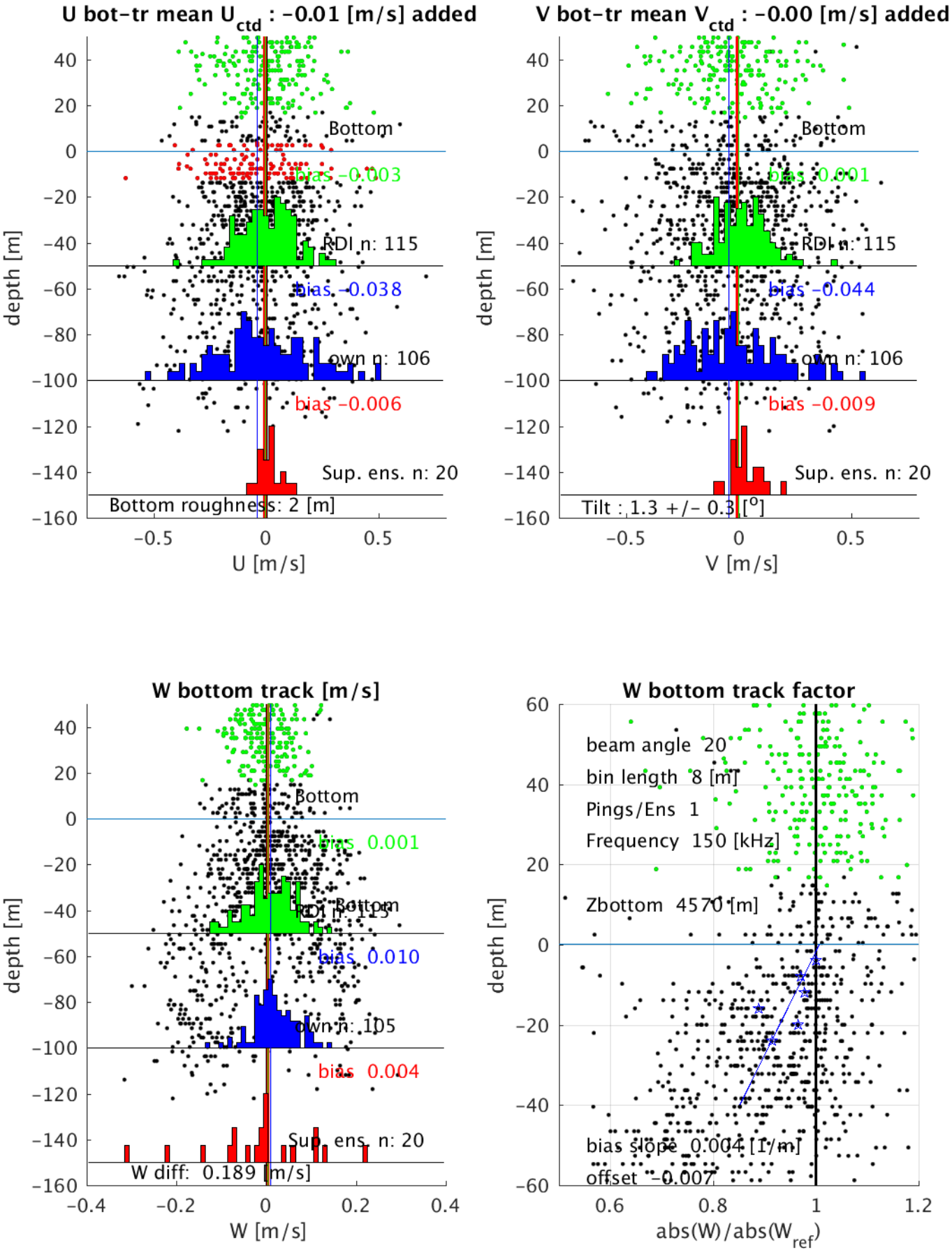P06 station #156 (V2) Figure 13