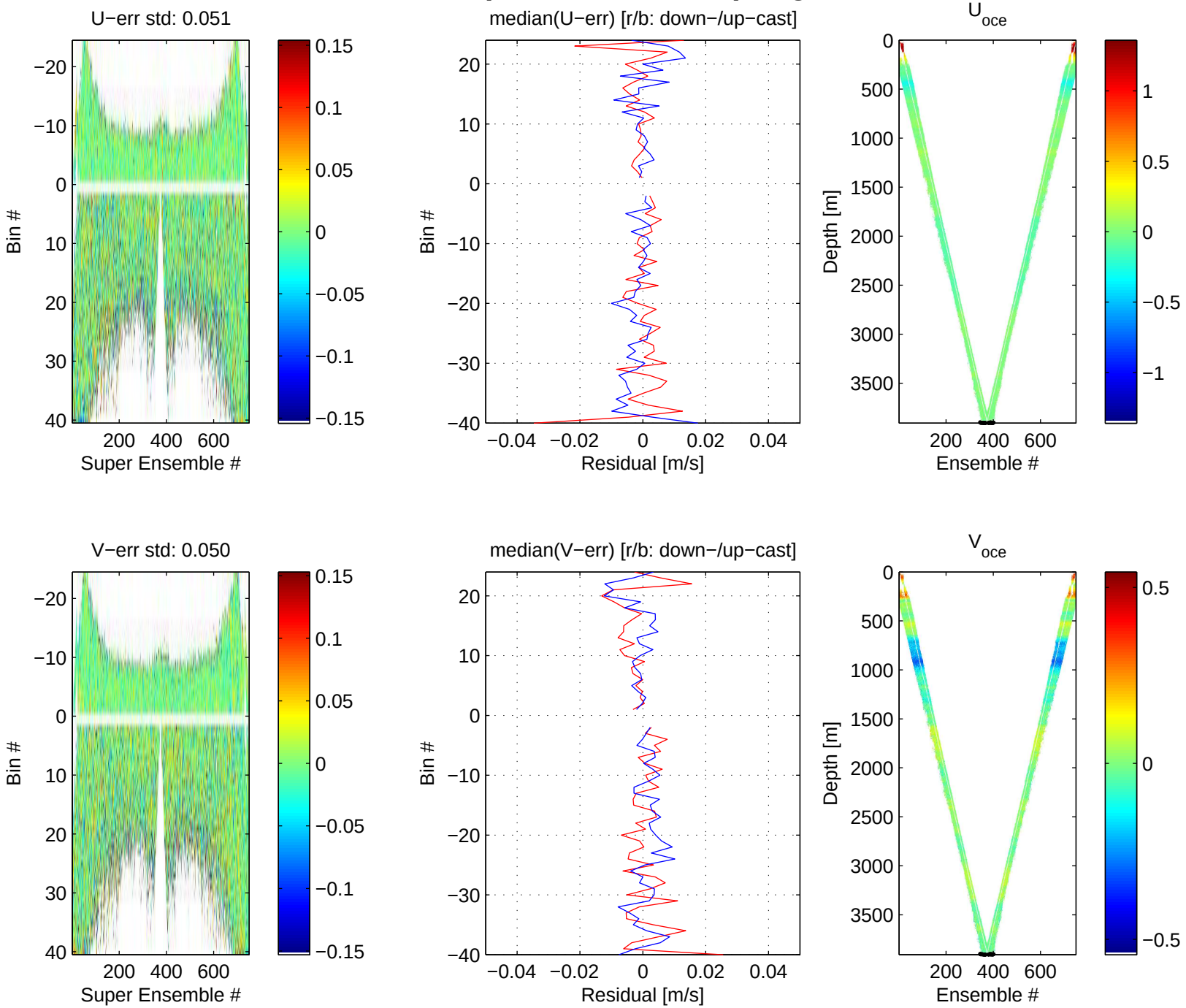rh10571 (LADCP #065; V5) Figure 3