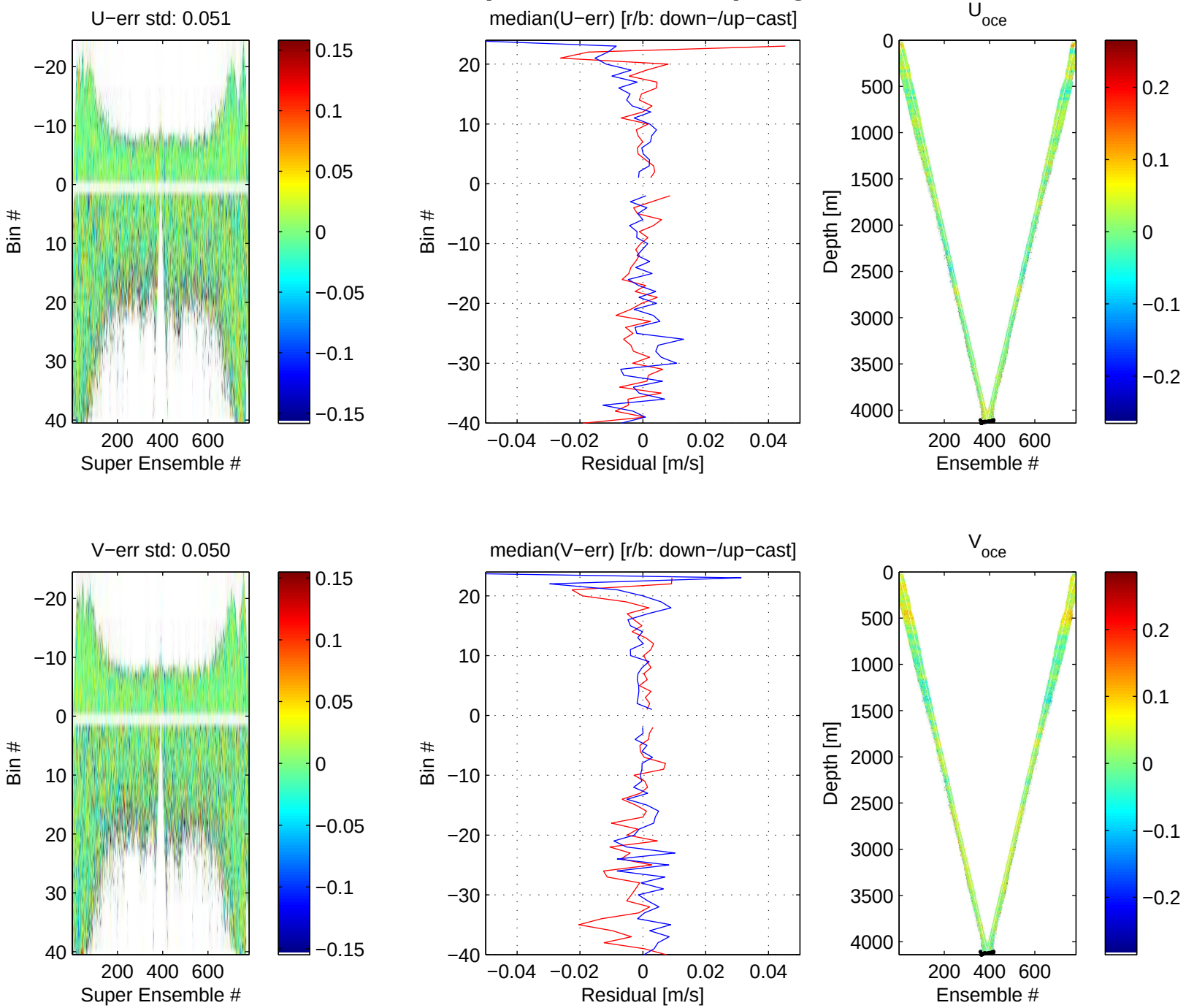rh10861 (LADCP #094; V5) Figure 3