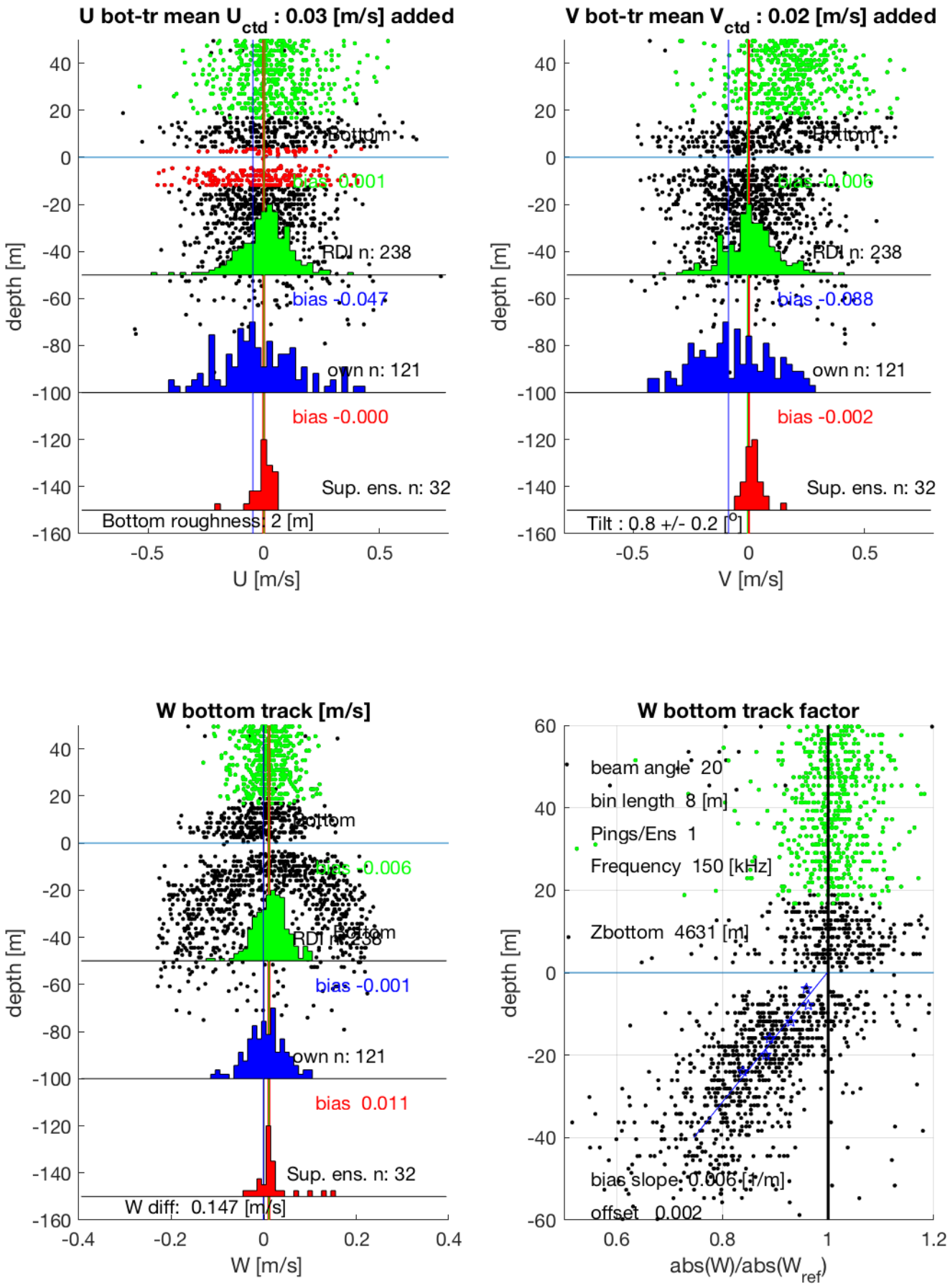I7N station #34 (V2) Figure 13