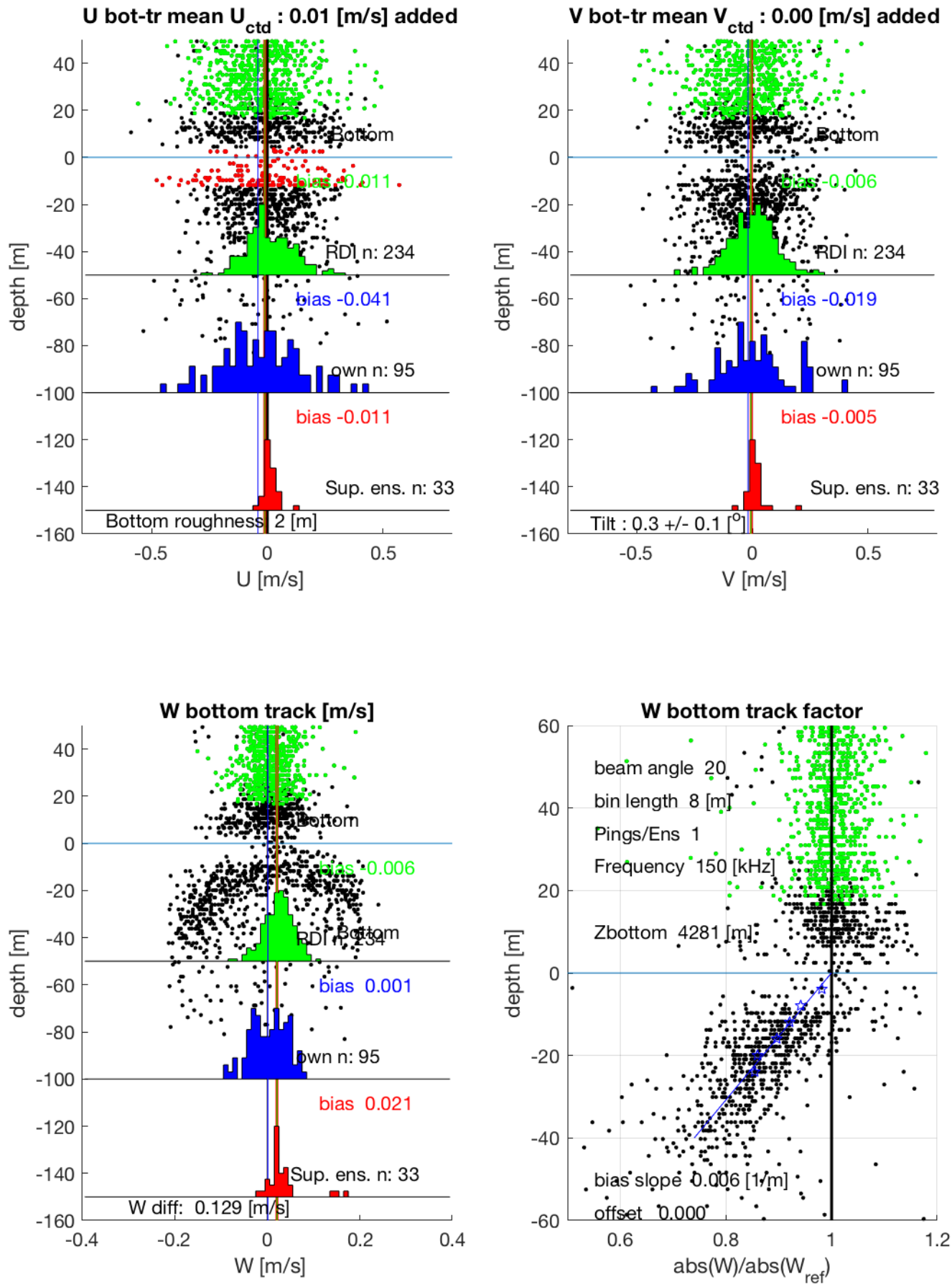I7N station #40 (V2) Figure 13