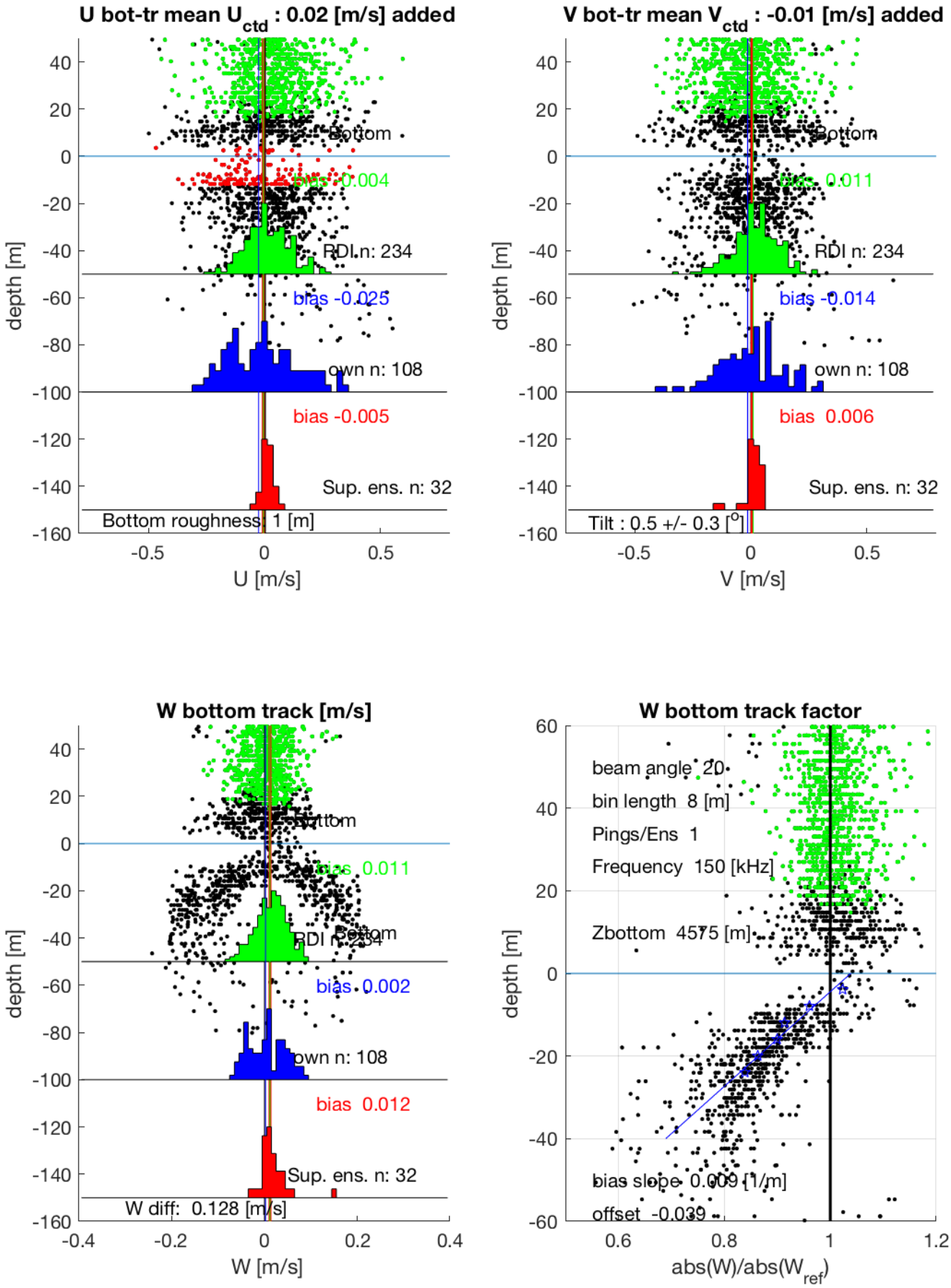I7N station #42 (V2) Figure 13