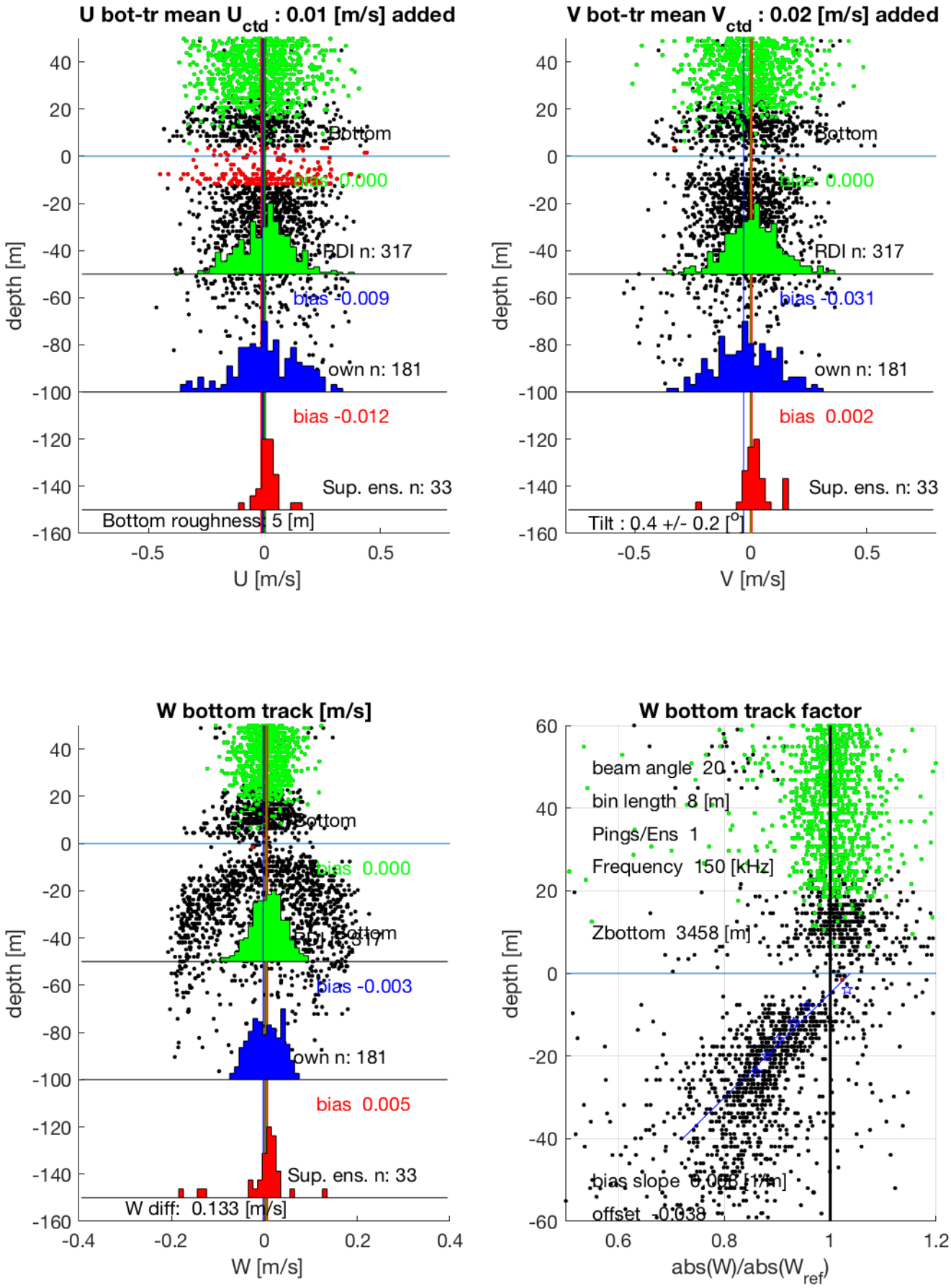I7N station #123 (V2) Figure 13