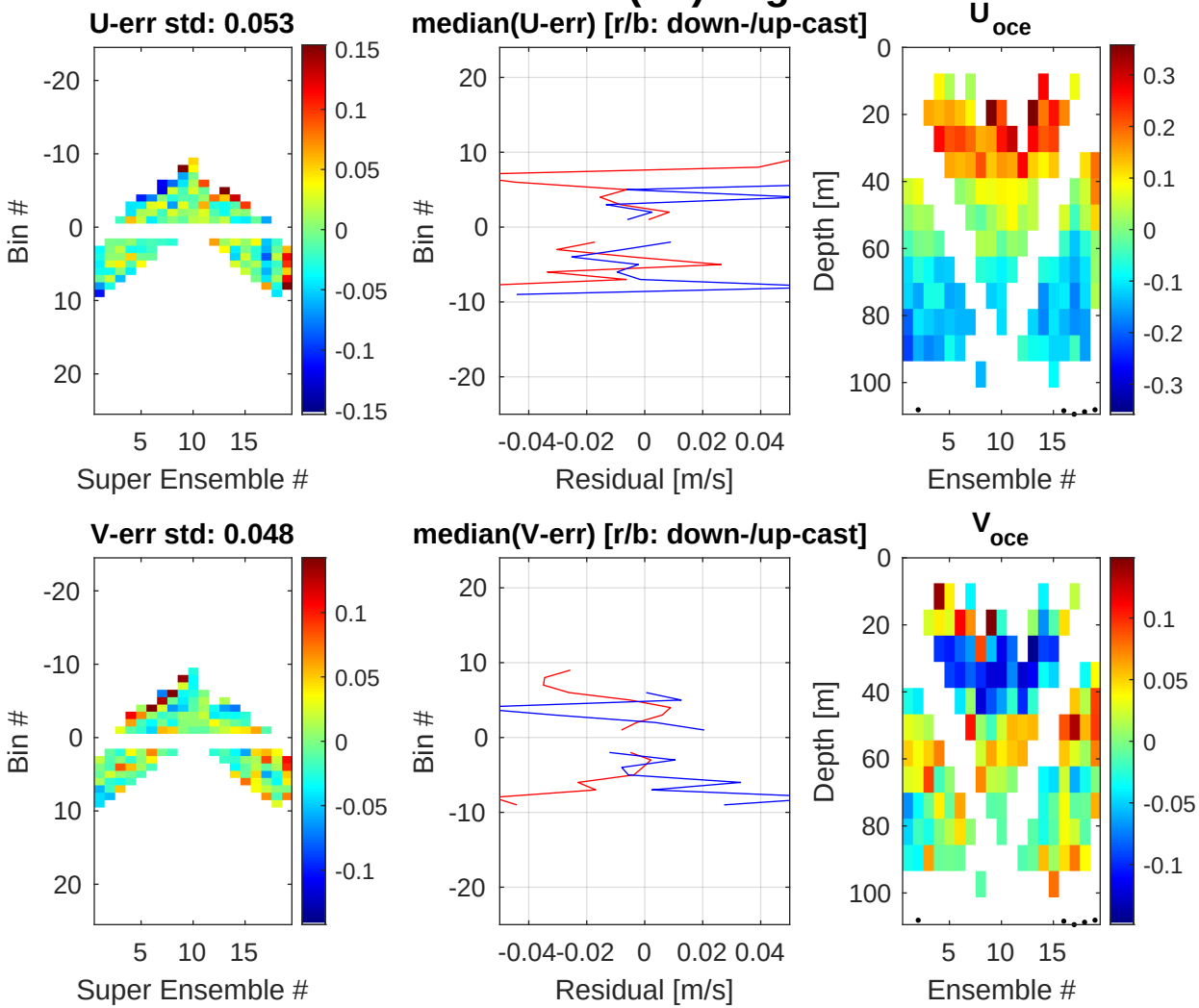A20 station #2 (V7) Figure 3