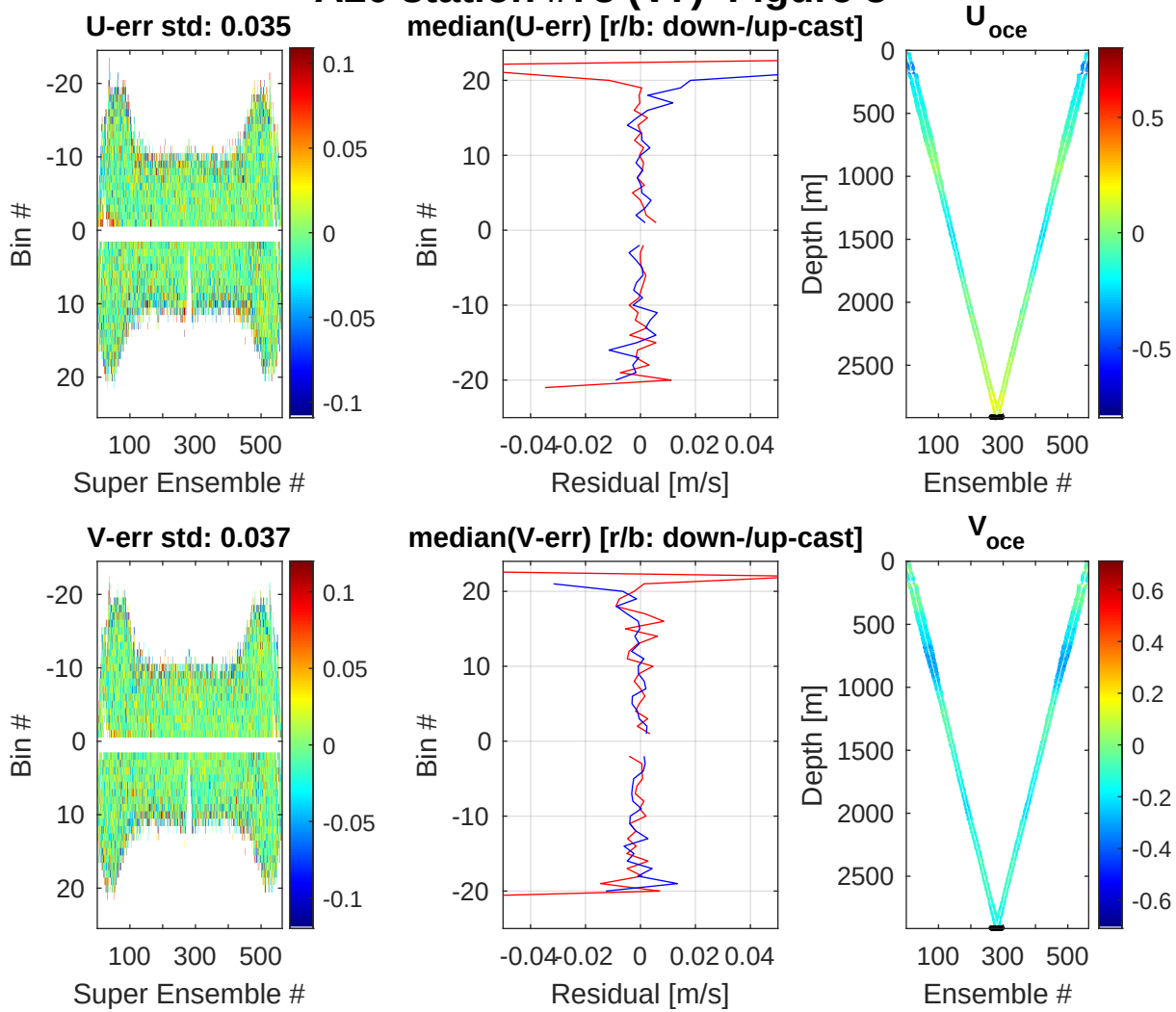A20 station #78 (V7) Figure 3