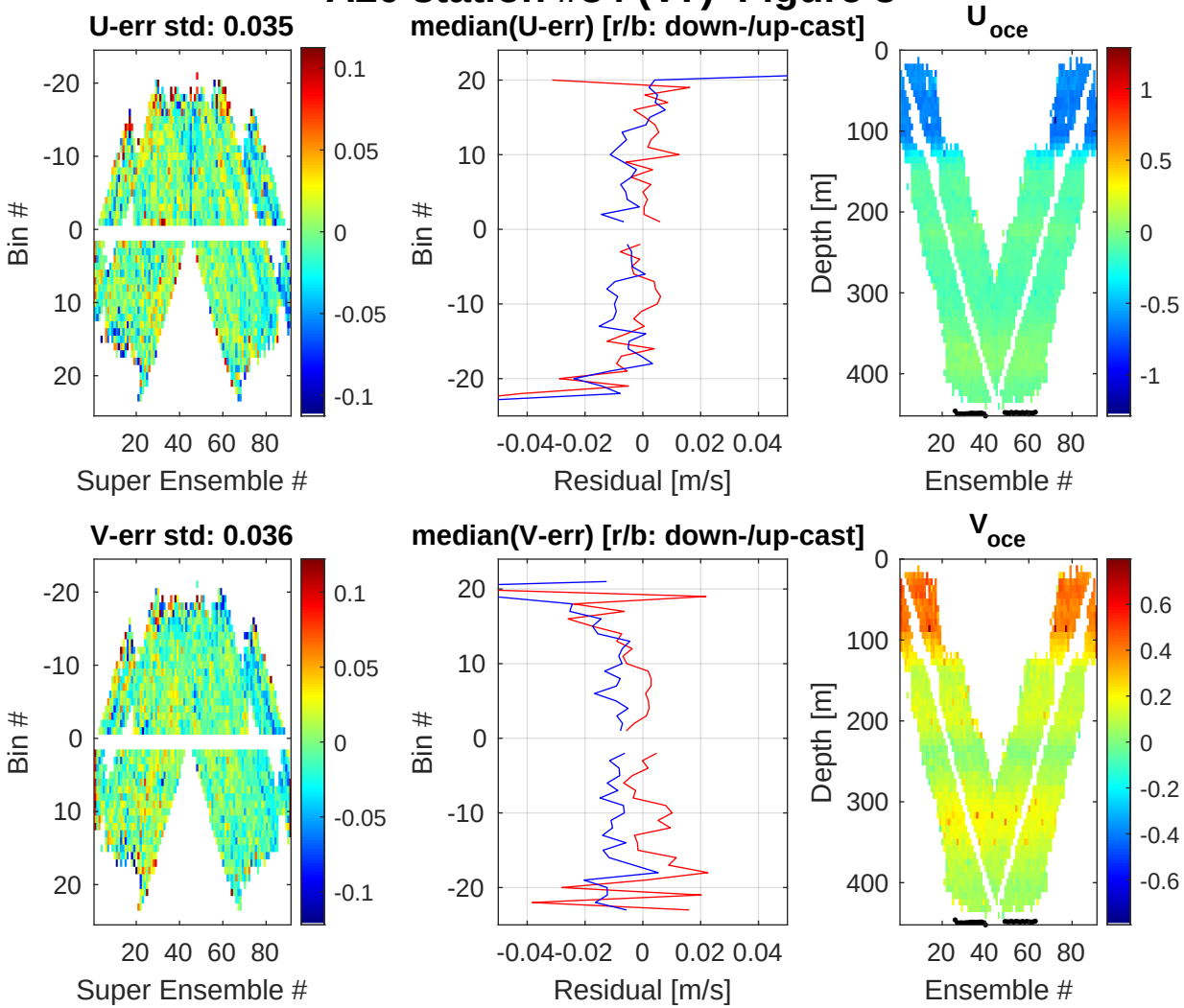A20 station #84 (V7) Figure 3