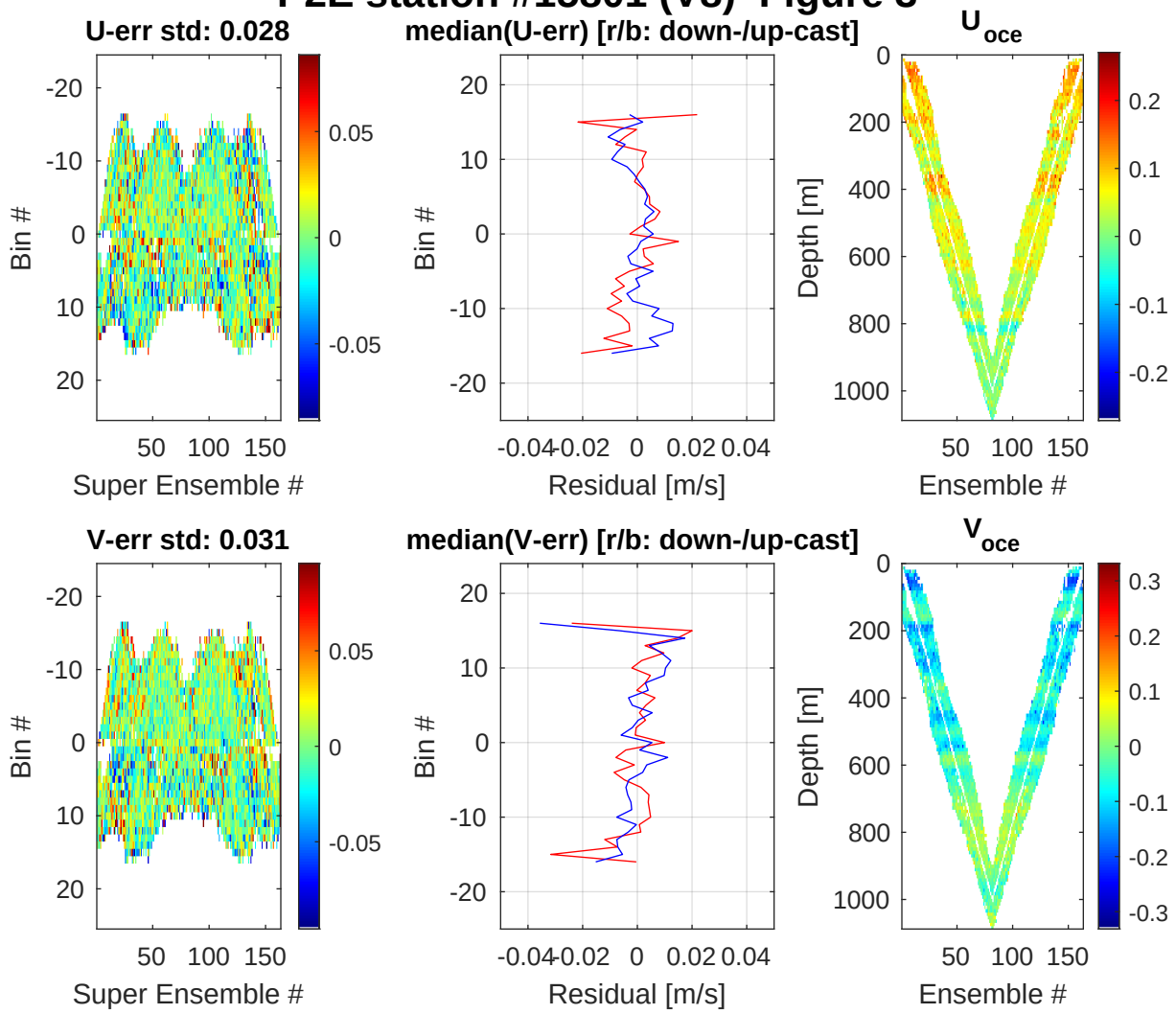P2E station #15801 (V8) Figure 3