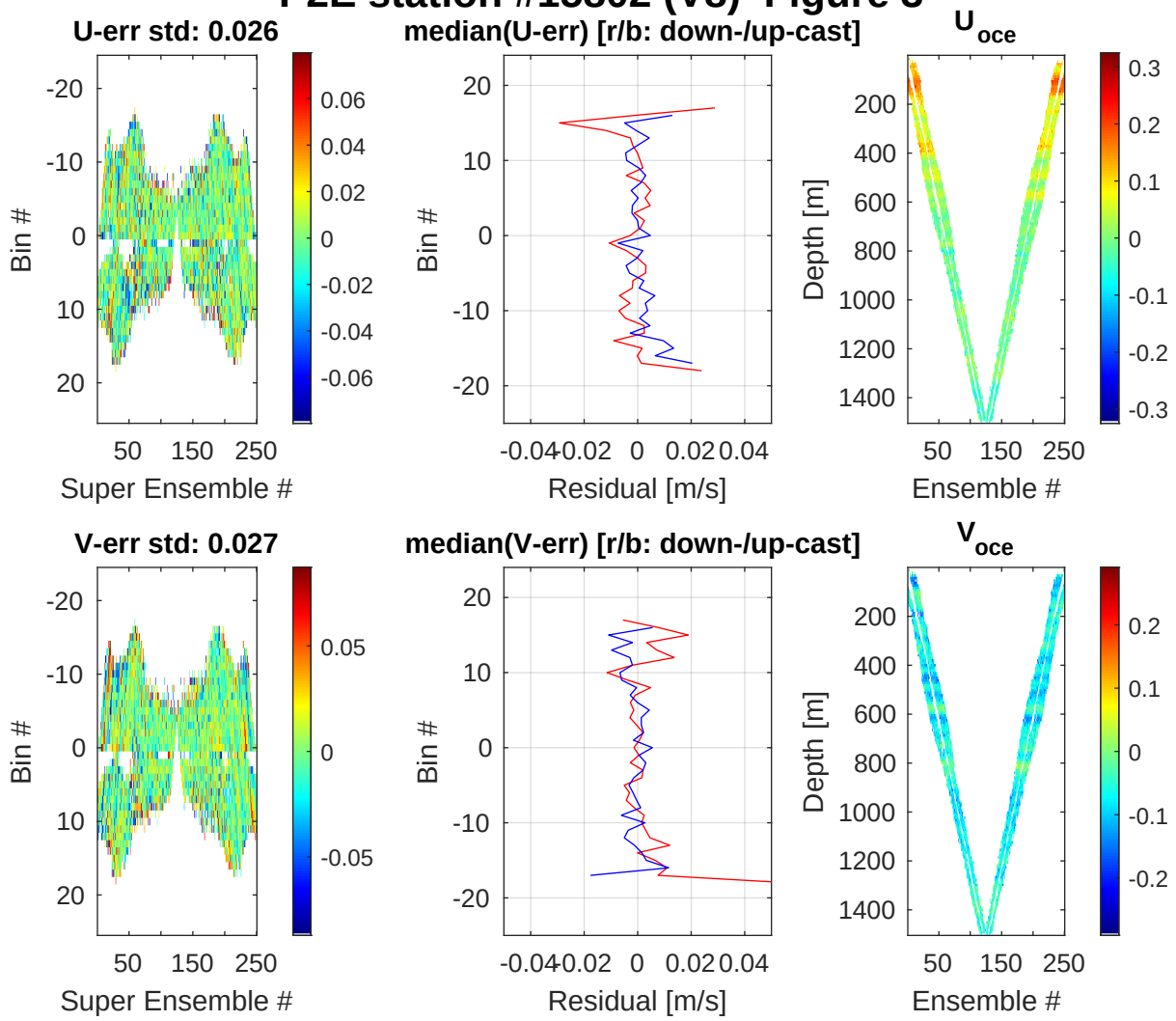P2E station #15802 (V8) Figure 3