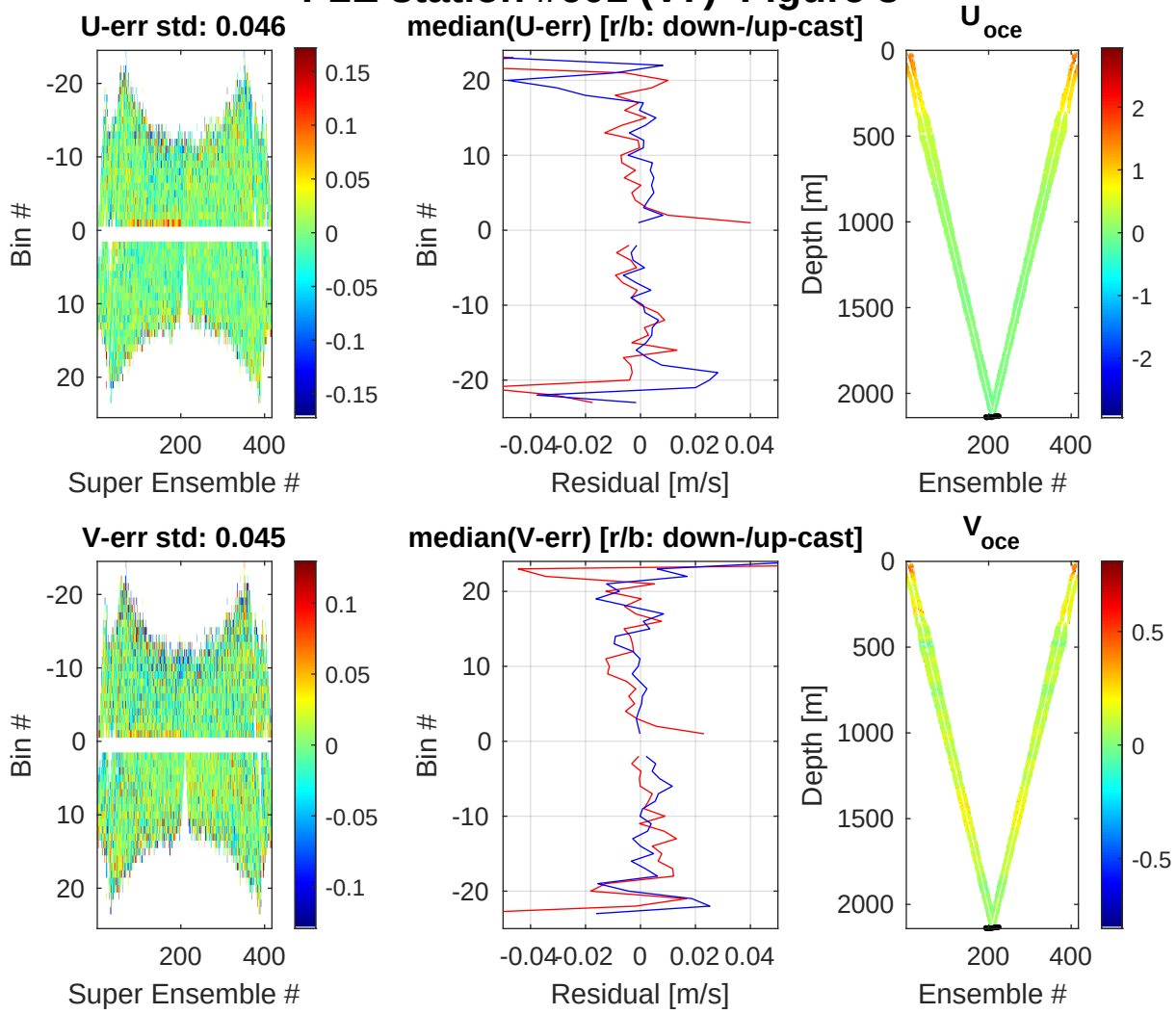P2E station #601 (V7) Figure 3