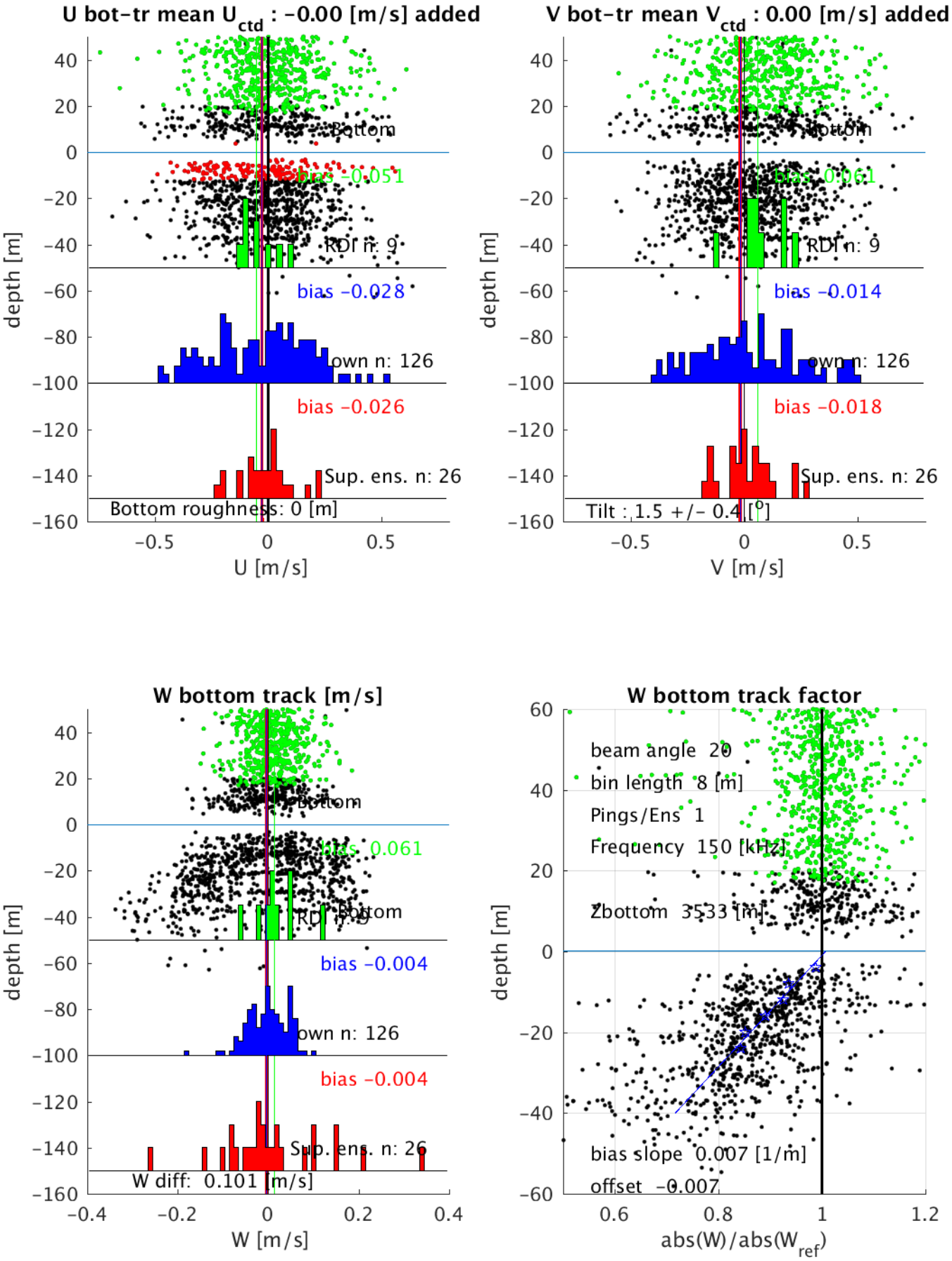P06 station #205 (V2) Figure 13