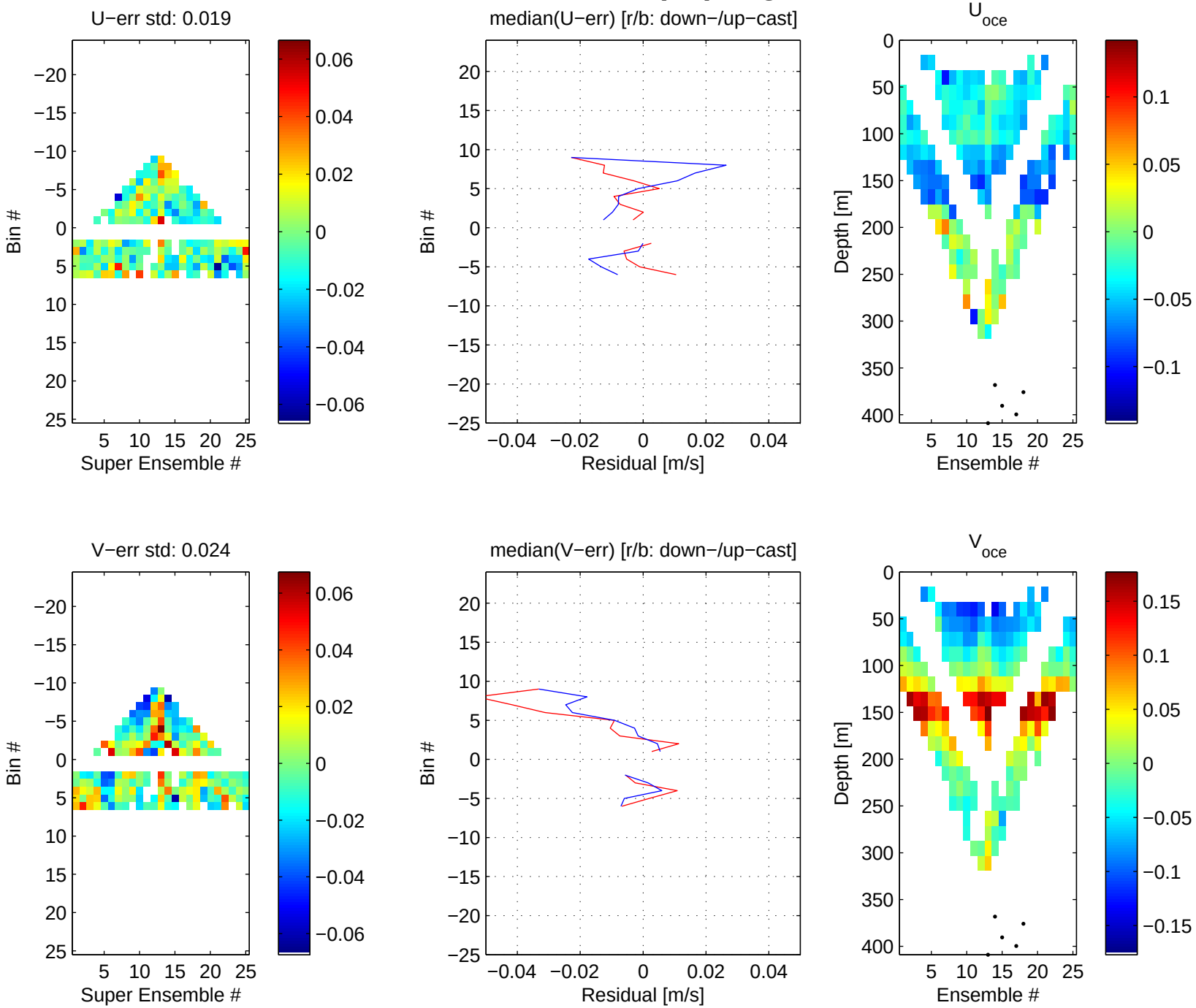P16N station #207 (V7) Figure 3