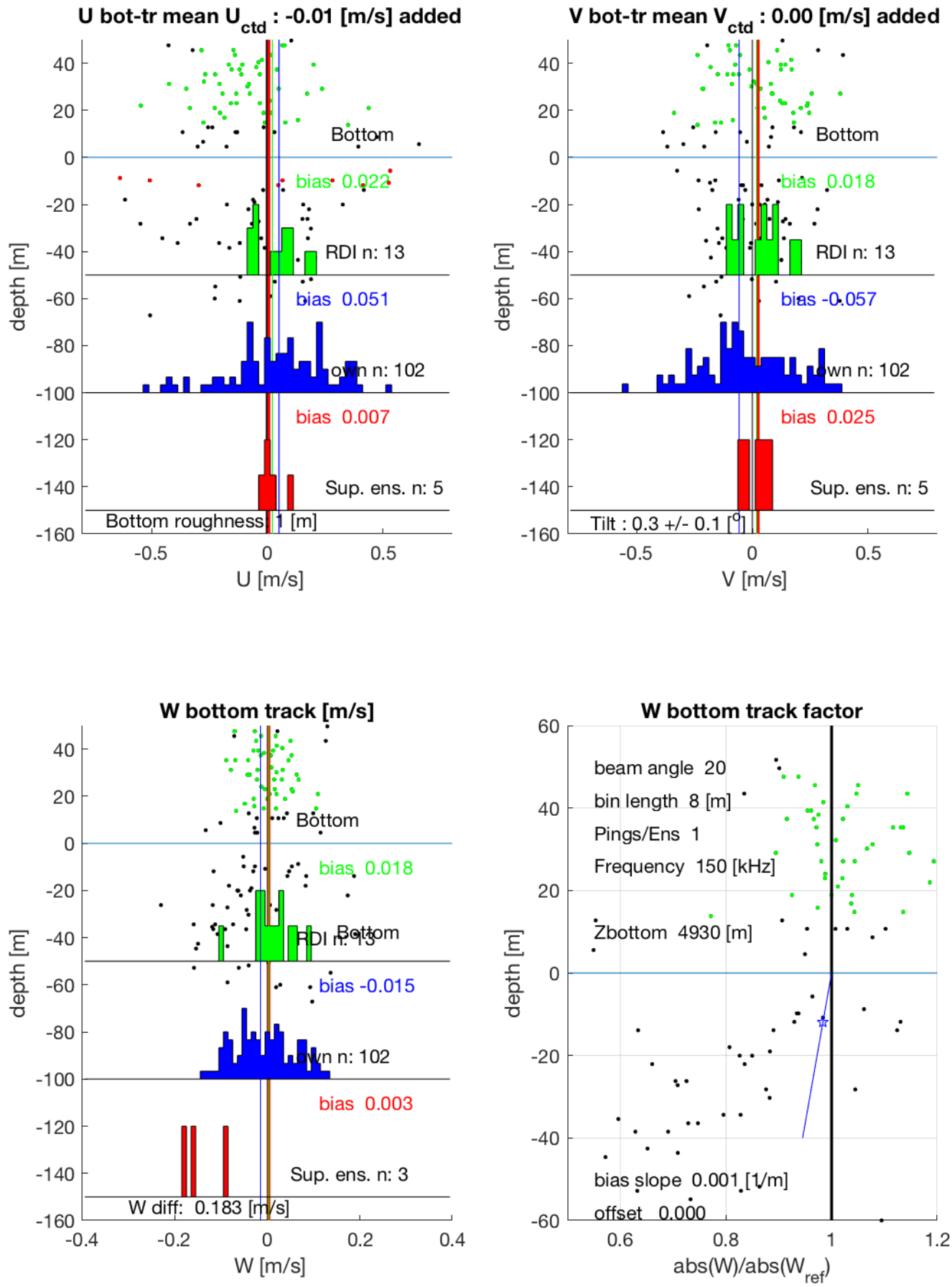I7N station #4 (V2) Figure 13