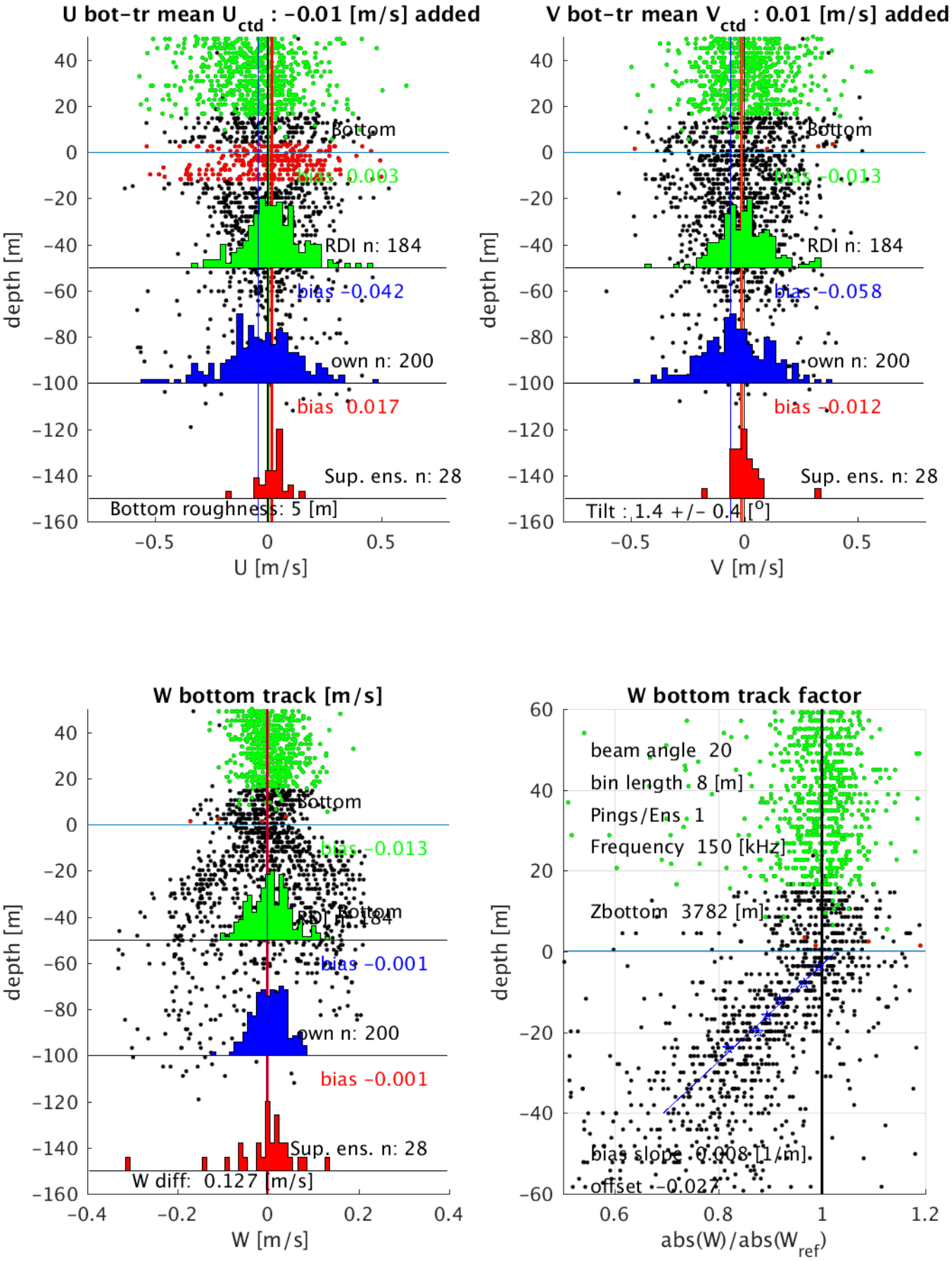P06 station #225 (V2) Figure 13