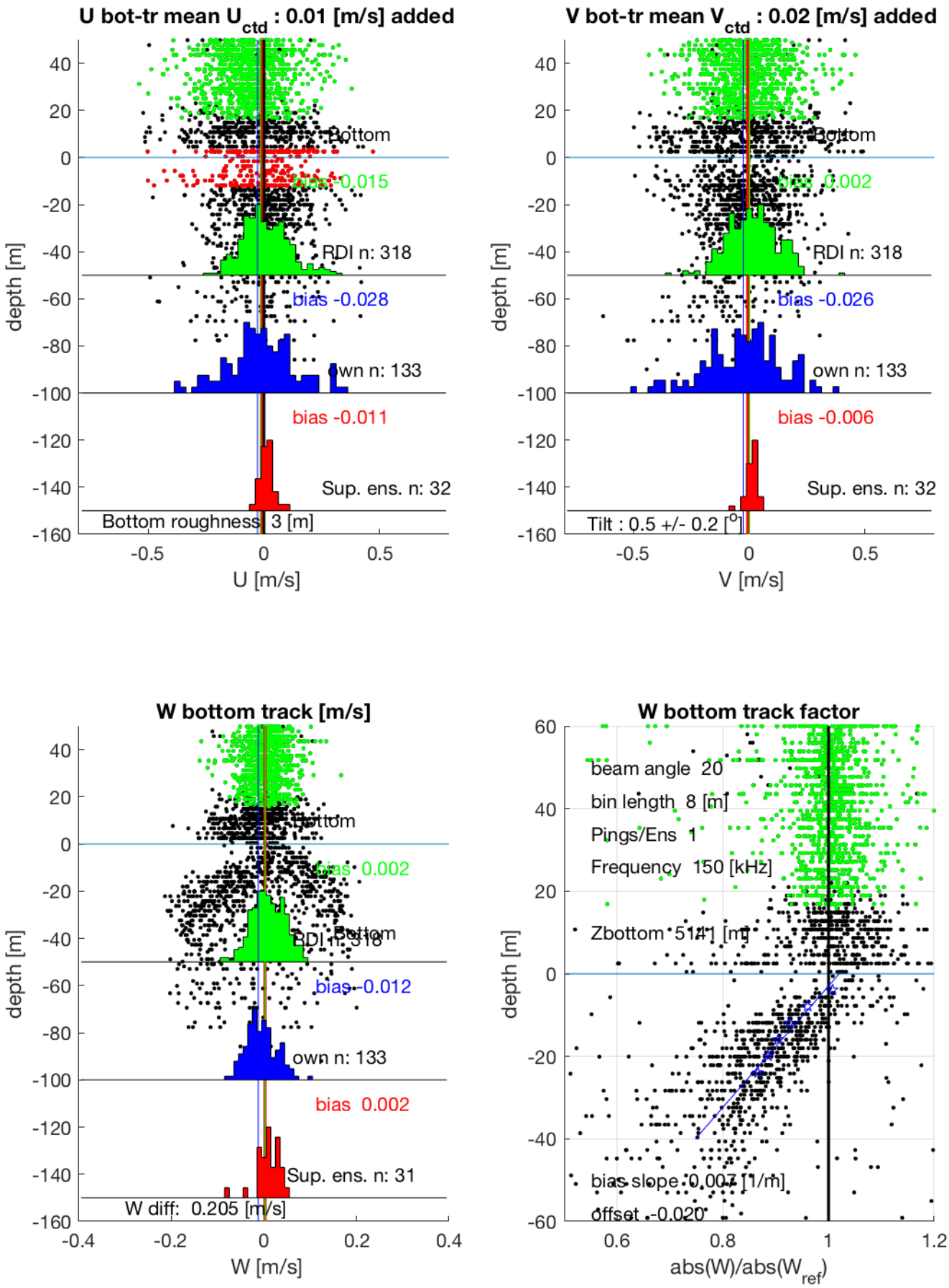I7N station #54 (V2) Figure 13